



Nora Catlin
nora.catlin@cornell.edu

Phytotoxicity on Geraniums

Given that we've seen a few samples of geranium with phytotoxicity due to Kontos (a.i. spirotetramat) applications, it seems like a good time for a reminder that Kontos should not be used on geranium *and* a reminder to carefully read all pesticides labels before use.

We've seen injury to zonal and ivy geraniums and their various hybrids. The Kontos label cautions against all *Pelargonium* species.

From the cases we've seen this year as well as the cases we've seen in the past, injury can be the result of direct application to plants via spray or drench applications. In addition, there have been cases of injury from treated hanging baskets dripping onto sensitive geranium crops below. It is important to realize that injury can also occur as a result of runoff or leaching from baskets hanging above a crop.



Bleaching and leaf curl symptoms of phytotoxicity on geranium.

2019 Sponsors



Funding Generations of Progress
Through Research and Scholarships

Ball®

fine



P.L. LIGHT SYSTEMS
THE LIGHTING KNOWLEDGE COMPANY



Symptoms seen on geraniums include a striking chlorosis or bleaching and leaf distortion, crinkling, or cupping. If the injury is not severe, the plants can eventually grow out of the injury. Whether or not the plant will be marketable will depend on the severity of the injury and the timing of application and injury.

You should use caution with Kontos on some other plants as well. In addition to the label precaution against applications to geraniums (*Pelargonium* spp.), it is also not recommended for use on orchids, hoya, *Dracaena*, *Cordyline*, *Schefflera*, neanthebella palm, and ferns. The label also recommends to not make more than one application per season on *Hydrangea*, *Impatiens* spp. crotons (*Codiaeum* spp.), *Fuchsia* hybrids, *Petunia*, *Peperomia*, stock, or cyclamens (*Cyclamen* spp.).

In research trials through the IR-4 Program (<https://www.ir4project.org/ehc/>), slight height reduction, leaf curling, bleaching of flowers, or plant death were observed in *Begonia* sp., *Coleus x hybridus*, *Petunia* sp., *Pelargonium* sp., *Vinca* sp., and *Viola* sp.) at the 2X and 4X rates applied as drench (significant injury was not observed at labeled rates). *Verbena x hybrida* exhibited flower discoloration at all rates applied as drench in one trial. (You can read the full report here: <http://ir4.rutgers.edu/Ornamental/SummaryReports/SpirotetramatCropSafety2014.pdf>.)

As always, you should carefully read all pesticide labels for any precautions regarding plant safety as well as for other restrictions and recommendations. In addition, when using new products (or product combinations or tank mixes) test the labeled rates on a small number of plants for phytotoxicity prior to widespread use.

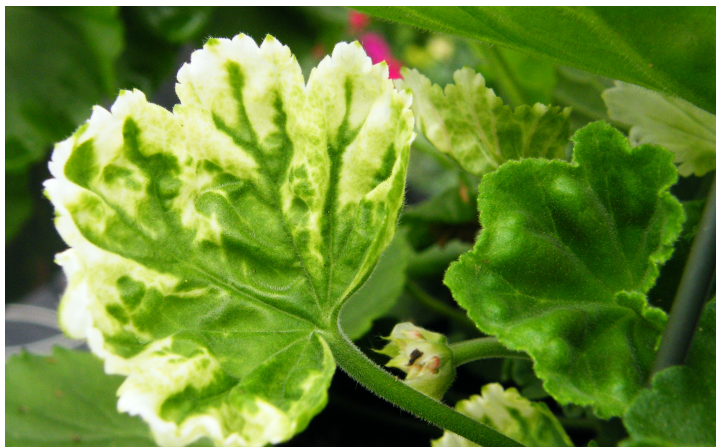



Geranium showing leaf chlorosis, leaf bleaching, and leaf distortion. Plants were sprayed with Kontos.



Same sample, 4 weeks later. While the distortion is still evident, chlorosis and bleaching has faded and new growth is healthy.

e-GRO Alert

www.e-gro.org

CONTRIBUTORS

Dr. Nora Catlin
Floriculture Specialist
Cornell Cooperative Extension
Suffolk County
nora.catlin@cornell.edu

Dr. Chris Currey
Assistant Professor of Floriculture
Iowa State University
ccurrey@iastate.edu

Dr. Ryan Dickson
Greenhouse Horticulture and
Controlled-Environment Agriculture
University of Arkansas
rvand@uark.edu

Nick Flax
Commercial Horticulture Educator
Penn State Extension
nzf123@psu.edu

Thomas Ford
Commercial Horticulture Educator
Penn State Extension
tff7@psu.edu

Dan Gilrein
Entomology Specialist
Cornell Cooperative Extension
Suffolk County
dog1@cornell.edu

Dr. Joyce Latimer
Floriculture Extension & Research
Virginia Tech
jlatime@vt.edu

Heidi Lindberg
Floriculture Extension Educator
Michigan State University
wolleage@anr.msu.edu

Dr. Roberto Lopez
Floriculture Extension & Research
Michigan State University
rlopez@msu.edu

Dr. Neil Mattson
Greenhouse Research & Extension
Cornell University
neil_mattson@cornell.edu

Dr. W. Garrett Owen
Floriculture Outreach Specialist
Michigan State University
wgowen@msu.edu

Dr. Rosa E. Raudales
Greenhouse Extension Specialist
University of Connecticut
rosa.raudales@uconn.edu

Dr. Beth Scheckelhoff
Extension Educator - Greenhouse Systems
The Ohio State University
scheckelhoff.11@osu.edu

Dr. Paul Thomas
Floriculture Extension & Research
University of Georgia
pthomas@uga.edu

Dr. Ariana Torres-Bravo
Horticulture / Ag. Economics
Purdue University
torres2@purdue.edu

Dr. Brian Whipker
Floriculture Extension & Research
NC State University
bwhipker@ncsu.edu

Dr. Jean Williams-Woodward
Ornamental Extension Plant Pathologist
University of Georgia
jwoodwar@uga.edu

Copyright ©2019

Where trade names, proprietary products, or specific equipment are listed, no discrimination is intended and no endorsement, guarantee or warranty is implied by the authors, universities or associations.

Cooperating Universities



Cornell University IOWA STATE UNIVERSITY



University of New Hampshire
Cooperative Extension



PennState Extension



VIRGINIA TECH

MICHIGAN STATE UNIVERSITY

UConn

PURDUE UNIVERSITY



The University of Georgia



THE OHIO STATE UNIVERSITY

NC STATE UNIVERSITY



DIVISION OF AGRICULTURE
RESEARCH & EXTENSION
University of Arkansas System

In cooperation with our local and state greenhouse organizations



Metro Detroit Flower Growers Association



Indiana Flower Growers Association



Michigan Floriculture Growers Council

